

PLAN SHOWING THE PROPOSED CONSTRUCTION OF A RESIDENTIAL BUILDING

IN S.No. 67 AT PLOT No: 116 & 117 PART,

SWAMY NAGAR, VILLAGE No. 168, MUDICHUR

VILLAGE, IN ST. THOMAS MOUNT PANCHAYAT

UNION AT CHITLAPAKKAM.

OWNER: K.R. SOMASUNDARAM.

NOTE: 1. SCALE 1:100 (1"=8'0")
2. ALL DIMENSIONS ARE IN METRES UNLESS OTHERWISE STATED.

AREA DETAILS.

AREA OF PLOT 400.04 SQ.M (4306 SQ. FT.)
AREA OF PRO. CONSTN. 31.98 SQ.M (390 SQ. FT.)

COLOUR REFERENCE

PROPOSALS ROADS PLOT LINE

SPECIFICATION

FOUNDATION IN CC 1:4:8 MIX;
MASONRY WITH STOCK BRICKS IN CM 1:6 MIX; FOR FOUNDATION, BASEMENT, & SUPERSTRUCTURE.
RCC LINTEL & SUNSHADE ETC. IN CC 1:2:4 MIX;
RCC ROOF SLAB IN CC 1:2:4 MIX; 11 (4 1/2) TK. AND TOP WEATHER PROOFED AS PER M.D.S.S.
FLOOR FINISHED WITH MOSAIC TILES.
PAINTING TWO COATS OVER PRIMER; COLOUR WASHING TWO COATS OVER WHITE WASHING; VARNISHING TWO COATS.

SCHEDULE OF JOINERY.

D	DOOR	1.00 X 2.13	(3'3" X 7'0")
D1	DOOR	.91 X 2.13	(3'0" X 7'0")
D2	DOOR	.76 X 2.13	(2'6" X 7'0")
W	WINDOW	1.83 X 1.37	(6'0" X 4'6")
W1	WINDOW	1.32 X 1.37	(5'0" X 4'6")
V	VENTILATOR	.91 X .61	(3'0" X 2'0")

K.R. Somasundaram
OWNER

T.G. Krishnamurthy Rao

T. G. KRISHNAMURTHY RAO
CIVIL ENGINEER
CLASS I LICENSED SURVEYOR NO. 370
CORPORATION OF MADRAS
C-10, SAN. H. AVENUE
11/12, LAKE VIEW ROAD, MADRAS-600033
LICENSED SURVEYOR

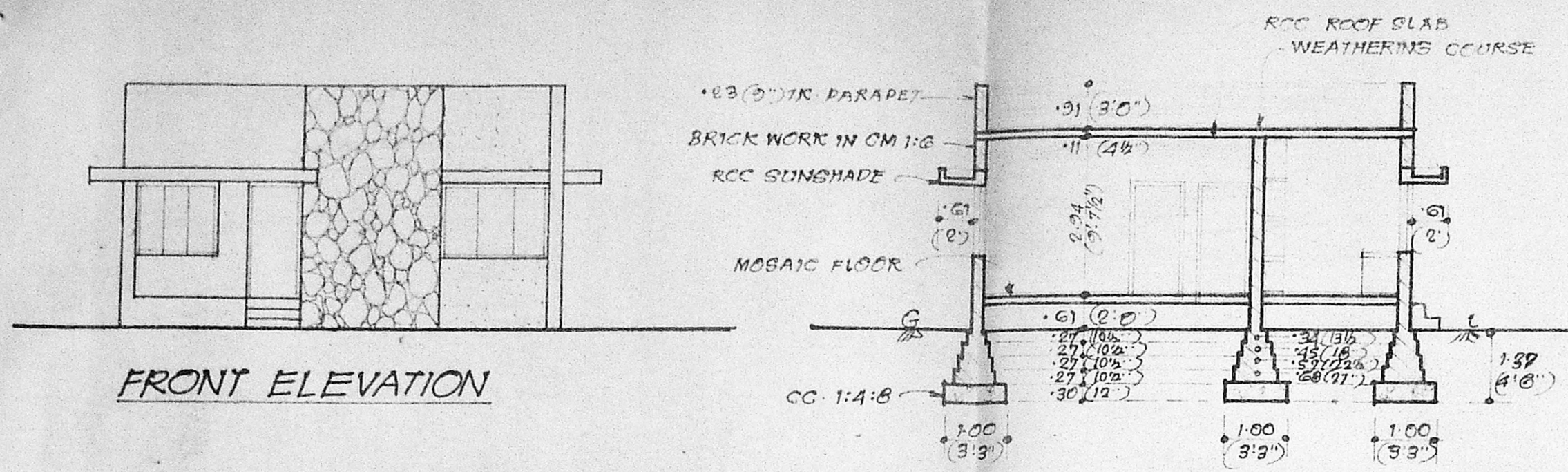

FRONT ELEVATION

SECTION ON AB

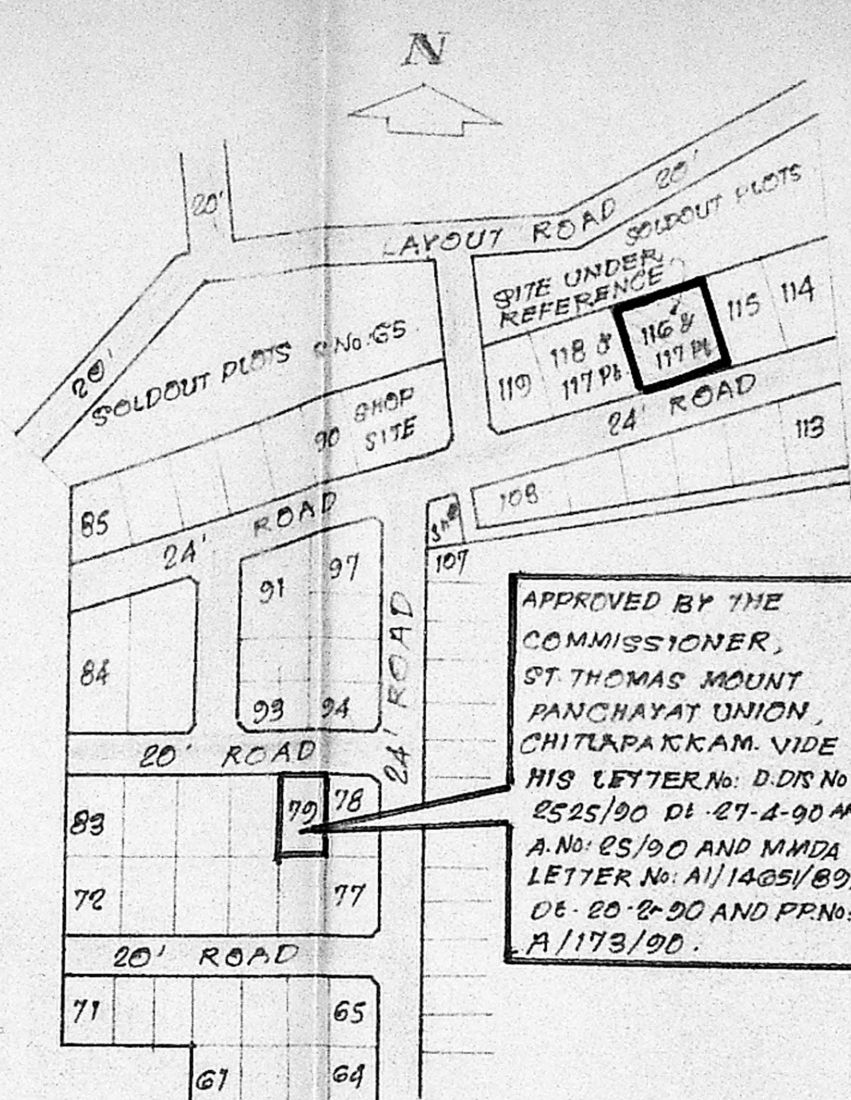

KEY PLAN

LAYOUT PLAN (PART)

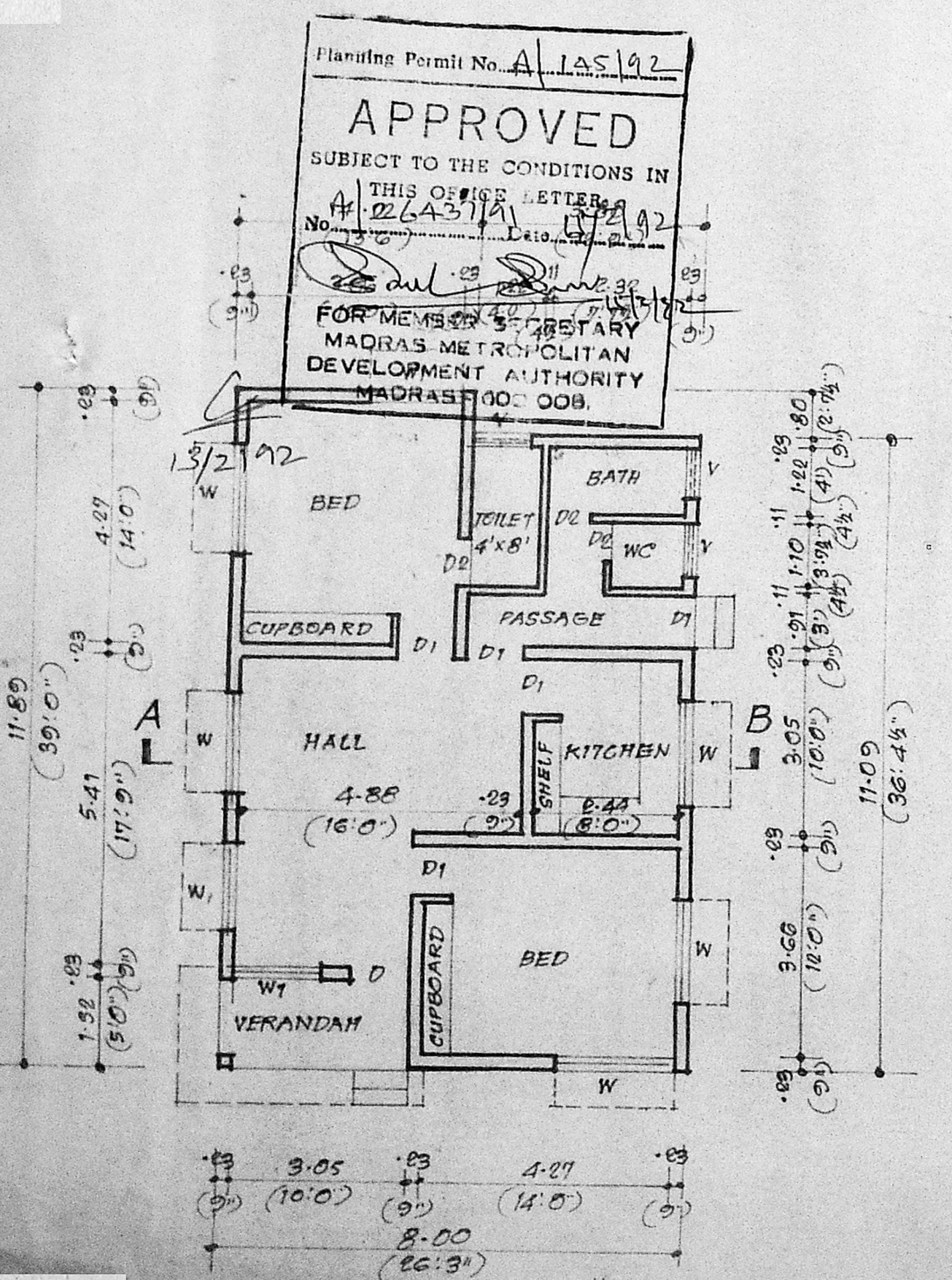

PLAN

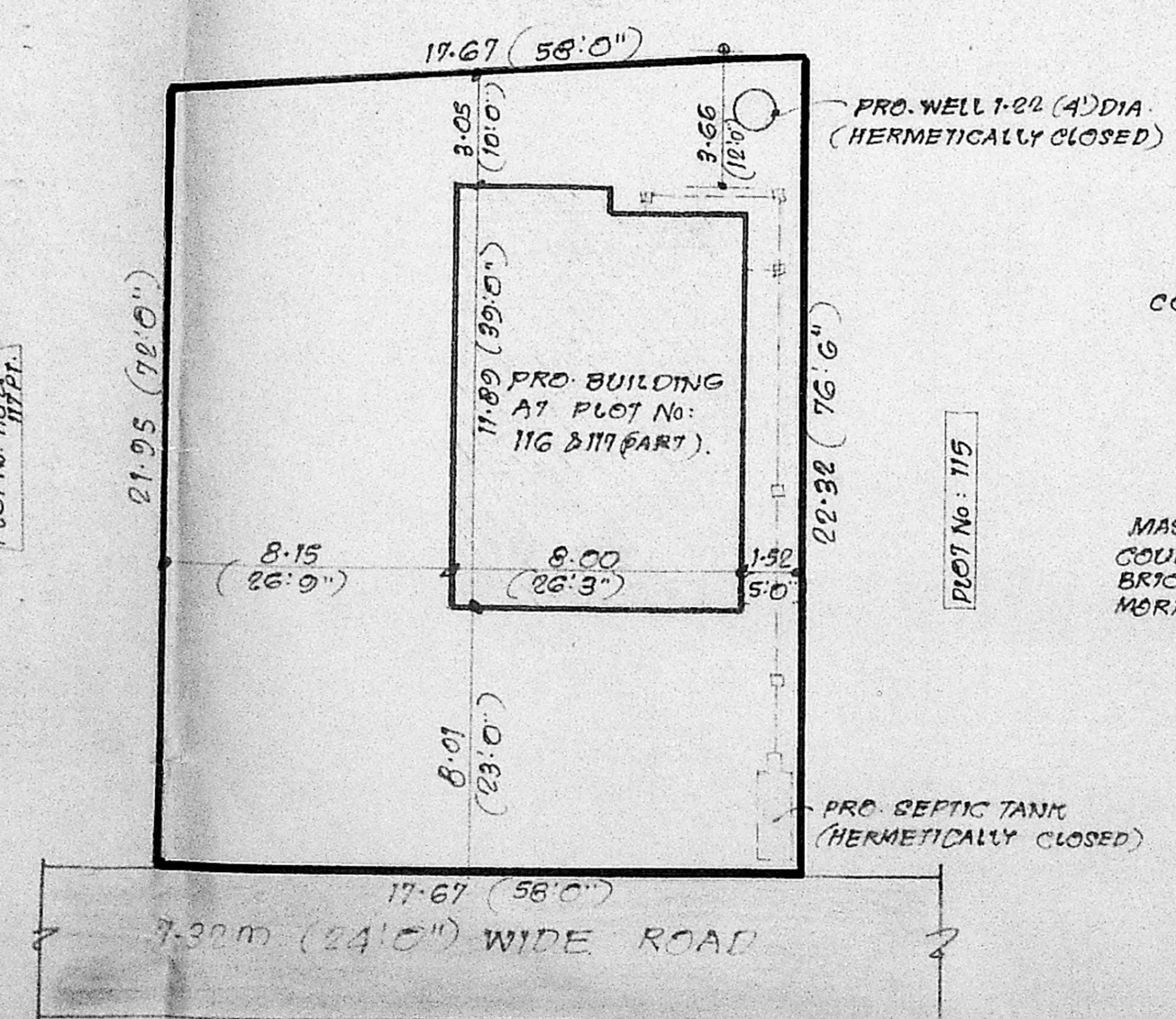

SITE PLAN

SCALE: 1:200 (1"=16'0")

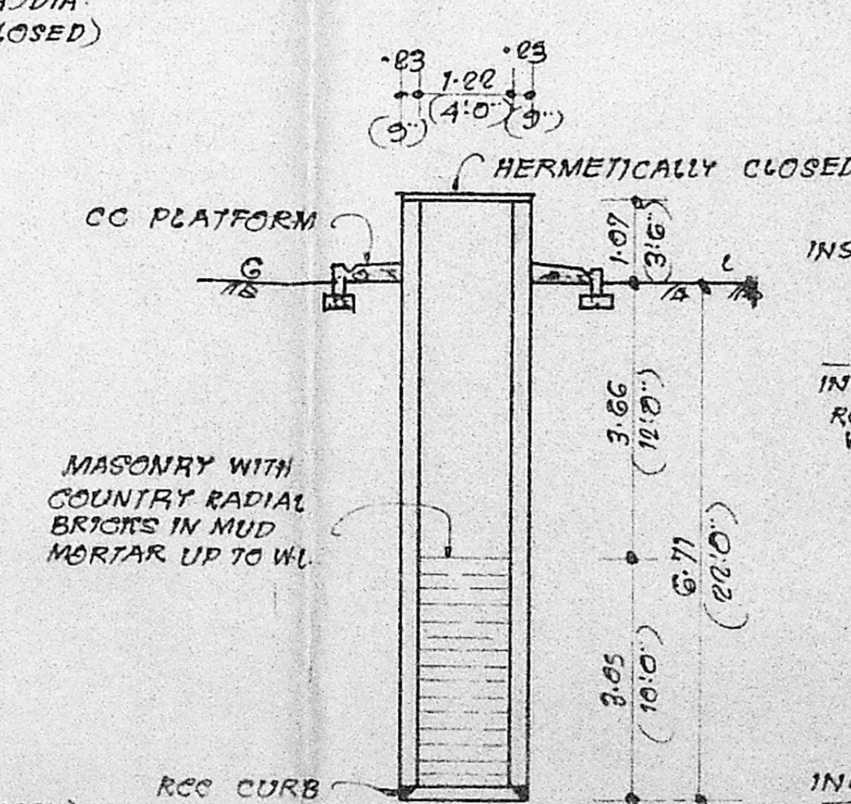

SECTION OF WELL

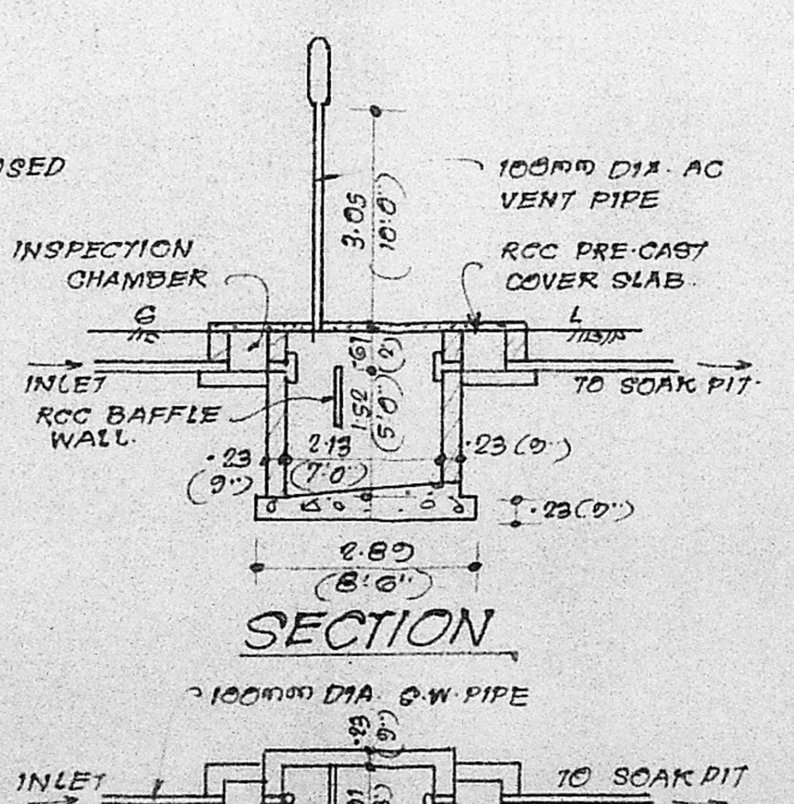

PLAN OF SEPTIC TANK